



河南工程学院
HENAN UNIVERSITY OF ENGINEERING

河南工程学院
2020-2021 学年本科教学质量报告

纺织工程学院



2021年9月

2020-2021

2012 9

1910

1 1 1 1

1 1

2 1 1 1

2 2 1 1125

1

1 1 1 1

▪

3

2020

938

▪

2020

312

316

100%

311

98.4

1

525

107

524

108

1

2020

	165	165	160	97%
	75	77	77	100%
	50	50	50	100%
	22	24	24	100%

2020-2021

1632

938

57.5%

▪

			55		41		
	1		1				6
		4		16	16		
		58.18%				81.82%	35
	7		12.73%	36	45	20	36.36%
55	17		30.91%	56	11	20%	

	2021	9			41		1
	41.5			0.5		938	22.60
1							
▪							

	2020-2021				46		
17							100%
		166				42	
25.30%				53			31.93%

	2020-2021						
	405	4				1	
		2		1	1		1
						3	

1.

	2020			68.88			41
		15				13.8	
						9.53	6

2020-2021

1.

2020-2021

1

1

3

1

1

2.

2

5

▪

2020-2021

50

80%

2020-2021

2

1

2020-2021

2020

1

3

1

4

4

2020-2021

CCIA

1

1

1

2

2

27
 10
 18 /
 9 5
 55.6% 1 1 6 1
 88.9% 41 13 12 14
 26
 1000 / 2720
 5325
 23

▪

Education OBE
 Outcome-Based
 5

4

1

2

CAD

2020-2021
166
16.87%

28 92

2020-2021

57 13 100% 11

2020-2021
30-60 96.15%

26 30 3.85%

8

100%

2020-2021

13 2 10 15 2.85 40 70 27

2021 9 23

2021

75%

284 44

1:6.47 14 31.8% 31.8%

14 15 34.1% 1

2.3% 3

283

2020-2021

641 153.6

87

1 1

▪

29

2020

2020-2021

2020-2021

2

2

2020-2021

2020

2021

2020-2021

571

2020-2021

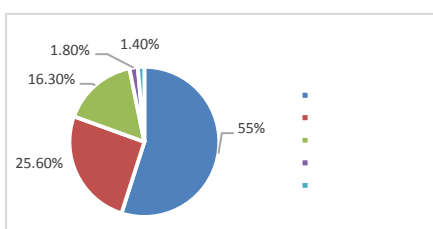

(1)

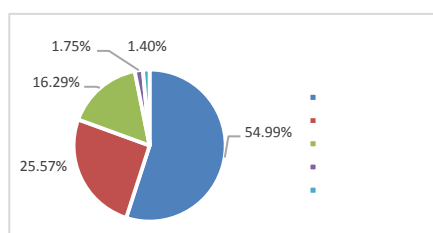

(2)

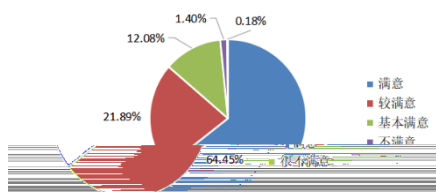

(3)

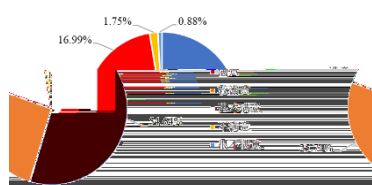

(4)

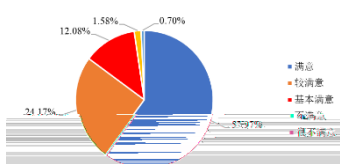

(5)

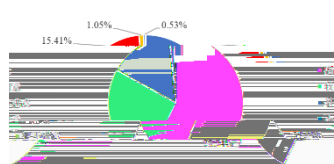

(6)

1

2020-2021

96.9%

97.8%

96.8%

98.4%

98.42%

97.4%

2020-2021

				203	
	14		9	5	
	30			3.2%	
▪					
		33	2020		10.6%
2021		213	212		
	99.53%	212			
99.53%					
2021			208		118
90	44		35	9	21.25%
	29.7%				
2020-2021					
1000		1	3	2020	97.81%
				78.75%	44
					21.25%

OBE

OBE

- - -

1.

2.

1.

+

2.